



REF: # 2364

ORIHUELA COSTA (LAS COLINAS GOLF CLUB)



INFO

PRECIO:	585.000 €
TIPO:	Villa
CIUDAD:	Orihuela Costa (Las Colinas Golf Club)
HABITACIONES:	3
Baños:	2
Construidos (m2):	193
Parcela (m2):	965
Terraza (m2):	-
Años:	
Planta:	-
MENSAJE	-



DESCRIPCION

With 24hr security these Detached Villas are located on the stunning LAS COLINAS GOLF RESORT - CAMPOAMOR. Nearly half of the units were sold before building work commenced! This EXCLUSIVE development comprises of 10 individual villas of two different types, Cáрабо and Búho. All ten enjoy IMPRESSIVE VIEWS across the golf course and outdoor spaces that have been designed to extend the rooms inside the home outwards, as well as large windows on the frontage to enhance the feeling of spaciousness. Cáрабо villas are distributed over one floor and the design seeks to leverage all the spaces and blend in with the natural surroundings. It has three spacious bedrooms, two bathrooms and a guest toilet. The master bedroom has an en-suite bathroom and large dressing room. In contrast, Búho villas have two floors and offer the opportunity of living in a unique habitat of Mediterranean forest, half way up the hillside, at a privileged height overlooking the golf course. It also has three bedrooms, a guest toilet

and two bathrooms, one of which is en-suite and is located on the top floor adjacent to the master bedroom. Everything is completed to an exceptional standard, a degree of perfection and elegance. Enjoy morning coffee at the clubhouse, a sushi meal at the restaurant or a fabulous beach side cocktail at the Colinas de Campoamor Beach Club, located on the magnificent beaches of Campoamor. Only a few minutes' drive to the new shopping center Zenia Boulevard. Alicante airport is 45 minutes drive & Murcia San Javier airport is 25 minutes drive away.



ESTILO <ul style="list-style-type: none">Moderno	VISTAS <ul style="list-style-type: none">PanoramicoVistas al mar	AIRE ACONDICIONADO <ul style="list-style-type: none">Central	DISTANCIA A : Playa : 8 Km Aeropuerto: 50 Km
ORIENTACION Sur oeste	AMUEBLADO <ul style="list-style-type: none">Sin amueblar	PARKING NO. DE COCHES Garage no. de coches : 1 : 2	AREAS <ul style="list-style-type: none">Baño en dormitorio
SUELO <ul style="list-style-type: none">AzulejosPiedra	COCINA <ul style="list-style-type: none">Cocina abiertaCocina equipadaGranito	JARDÍN Y TERRAZAS <ul style="list-style-type: none">Terraza abiertaLuces exterioresRiego automaticoArboles frutalesPalmerasPaisajistaMuros de piedraPuerta electricaJardín privadoJardín comunitario	CALEFACION <ul style="list-style-type: none">Calefacion electricaCalefacion en baños
EXTRA <ul style="list-style-type: none">Armarios empotradosAlarmaDoble cristal			











OVER PLOT PLAN

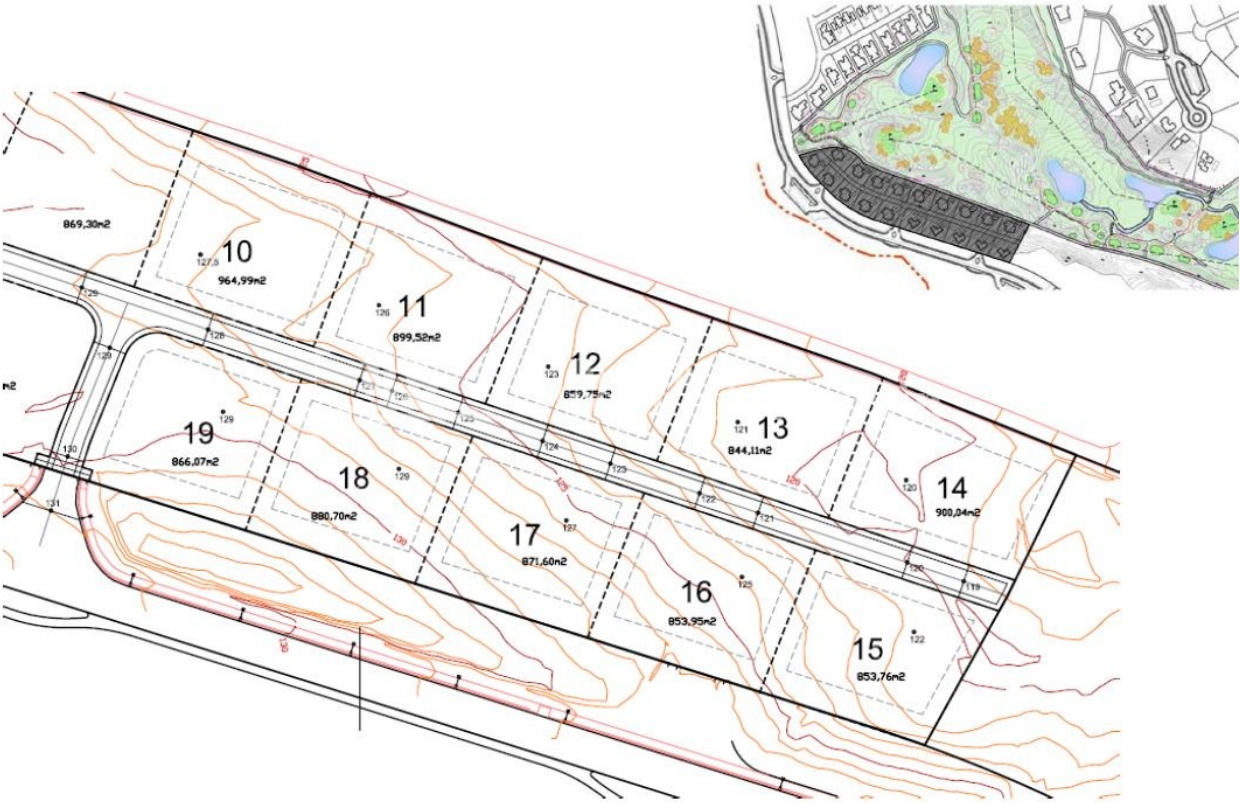

OVER PLOT PLAN & ELEVATIONS



LAYOUT

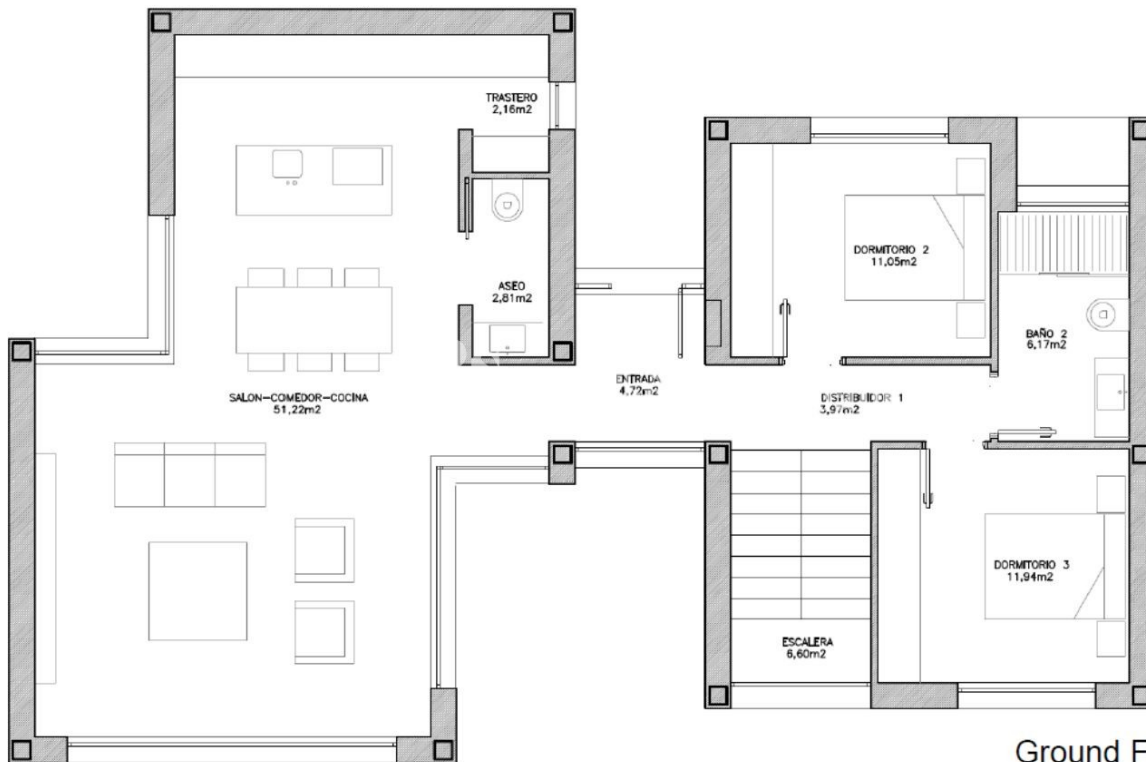

Ground Floor

LAYOUT

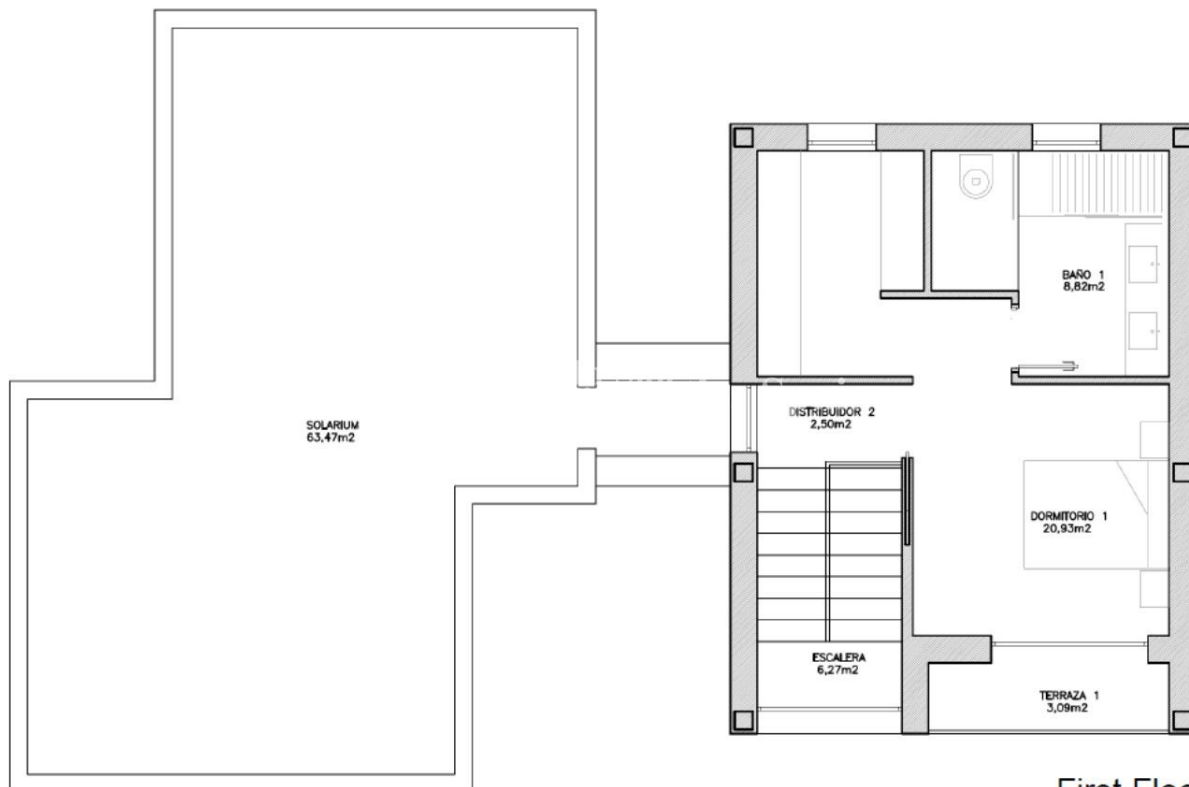

First Floor





"OUR EXPERIENCE IS YOUR GUARANTEE"