



REF: # 5927

ORIHUELA COSTA (TORRE DE LA HORADADA)



INFO

PRECIO:	289.900 €
TIPO:	Adosado
CIUDAD:	Orihuela Costa (Torre de la Horadada)
HABITACIONES:	3
Baños:	2
Construidos (m2):	99
Parcela (m2):	105
Terraza (m2):	52
Años:	
Planta:	-
MENSAJE	-

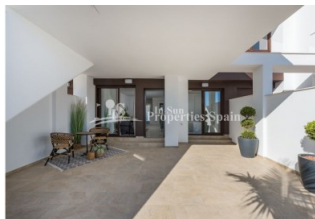

DESCRIPCION

A new project second line from Playa de las Higuercas Beach in TORRE DE LA HORADADA. The development comprises, Townhouses, Bungalows (Apartment Ground floor/Top Floor) and Apartments in block. They are all of modern style with private parking and spacious individual terraces. The project boasts large common areas, beautiful swimming pool and green areas totaling over 1628m². These are 3 bedroom, 2 bathroom 99m² TOWNHOUSES. They boast a 105m² plot, 20m² terrace, 32m² sunny solarium, 14m² backyard and 33m² porch. The bathrooms have under floor heating, the kitchens are furnished and complete with appliances, the bedroom wardrobes are complete with drawers and exterior lighting is installed. Torre de la Horadada is a coastal town with many prestigious blue flag beaches, the most popular being Los Jesuitas, El Conde, and El Puerto. These local beaches are well known for their fine sand and crystal waters. Its popularity during the busy

summer months means that the town’s population can quadruple in size with many visitors coming from other parts of Spain, mainly Madrid and Murcia to enjoy their summer residences. In recent years Torre de la Horadada has become the home to many expatriate residents from northern Europe, mainly from the UK and Ireland. This has led to the all year round sustainability of the town, which has resulted in the advent of new local business and amenities such as supermarkets, bars, restaurants and the construction of a new, and modern tourism complex Lo Monte. Although it’s a small coastal town Torre boasts various local services such as a medical center, supermarkets and two main plazas, home to a great variety of bars, restaurants and ice cream parlors meaning that all tastes and budgets are catered for. The town is also home to a small marina of 525 moorings, which was built on a small fishing dock more than 30 years ago and has recently been a point of conflict between residents and authorities due to a proposed expansion of the port, which would endanger certain aspects of the environment as well as a negative visual impact. Approx 45 minutes from Alicante Airport.

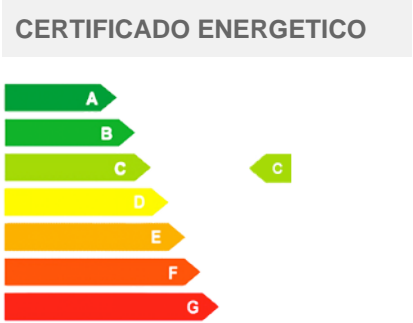

ESTILO <ul style="list-style-type: none"> Moderno Contemporaneo 	VISTAS <ul style="list-style-type: none"> Panoramico Vistas al mar 	DISTANCIA A : <div>Playa : 200 m</div> <div>Aeropuerto: 40 Km</div> <div>Ciudad : 500 m</div>	ORIENTACION <div>Sur East West</div>
AMUEBLADO <ul style="list-style-type: none"> Sin amueblar 	PARKING NO. DE COCHES <div>: 1</div>	SUELO <ul style="list-style-type: none"> Azulejos Piedra 	COCINA <ul style="list-style-type: none"> Cocina abierta Cocina equipada
JARDÍN Y TERRAZAS <ul style="list-style-type: none"> Terraza abierta Muros de piedra Jardín privado Jardín comunitario 	CALEFACION <ul style="list-style-type: none"> Calefacion en baños 	EXTRA <ul style="list-style-type: none"> Armarios empotrados Puerta de seguridad Doble cristal 	CERTIFICADO ENERGETICO 

"OUR EXPERIENCE IS YOUR GUARANTEE"